149685

NEW EDITION.

Used by SIR JULIUS BENEDICT, DR ARTHUR SULLIVAN, MR W. G. CUSINS, DR STAINER, MR CHS. HALLÉ, MR J. BARNBY, MR BLUMENTHAL, MR ARTHUR CHAPPELL, MR W. KUHE, MR HENRY LESLIE, MR F. H. COWEN, MR J. F. BARNETT, MR CHS. SANTLEY, MR LOUIS ENGEL, MR CARL ROSA, MR AUGUST MANNS, MR W. GANZ, MR AUDIBERT, and SIGNOR ALBERTO RANDEGGER in ST JAMES'S HALL before the ROYAL FAMILY

Also at the PROMENADE CONCERTS, COVENT GARDEN, under the direction of MR F. H. COWEN, and at the CRYSTAL PALACE CONCERTS under the direction of MR AUGUST MANNS.

ROMBERG'S CELEBRATED TOY SYMPHONY.

Edited by
J. M. COWARD.

M
1420
R62C

FULL SCORE.

Pianoforte and Toy Parts 5/-
String Parts only 3/-
Full Score 2/- net

London:
METZLER & Co., 42, GREAT MARLBOROUGH STREET, W.

ALSO A NEW EDITION OF HAYDN'S TOY SYMPHONY IS NOW PUBLISHED, Price 5/-
STRING PARTS ONLY 3/- FULL SCORE 1/- NET.

M
1422
R762t

TOY SYMPHONY.

BERNH: ROMBERG Op. 62.
Edited by J. M. COWARD.

Allegro maestoso. (♩ = 112.)

Quail in G.
Cuckoo in G. & E.
Nightingale.
Trumpets in G & C.
Triangle & Bells.
Rattle.
Side Drum.
Violon Imo
Violon 2ndo
Basso.

Allegro maestoso. (♩ = 112.)

Pianoforte.

Ped. * Ped. * Ped. *

A

A

Ped. * Ped. * Ped. * Ped. * Ped. * Ped. * Ped. * Ped. *

Ped. * Ped. * Ped. * Ped. * Ped. * Ped. * Ped. * Ped. * Ped. * Ped. *

Ped.

C

Ped. * Ped. * Ped. * Ped. *

D

D

Ped. * Ped. *

Ped. * Ped. *

MENUET AND TRIO.

Tempo di Menuetto. (♩ =116.)

Quail.
Cuckoo.

Nightingale.

Trumpets.

Triangle & Bells.

Rattle.

Side Drum.

Violon I^mo

Violon 2^ndo

Basso.

Tempo di Menuetto.

Pianoforte.

Ped. ✻ Ped. ✻

E

Ped. * Ped. *

TRIO.

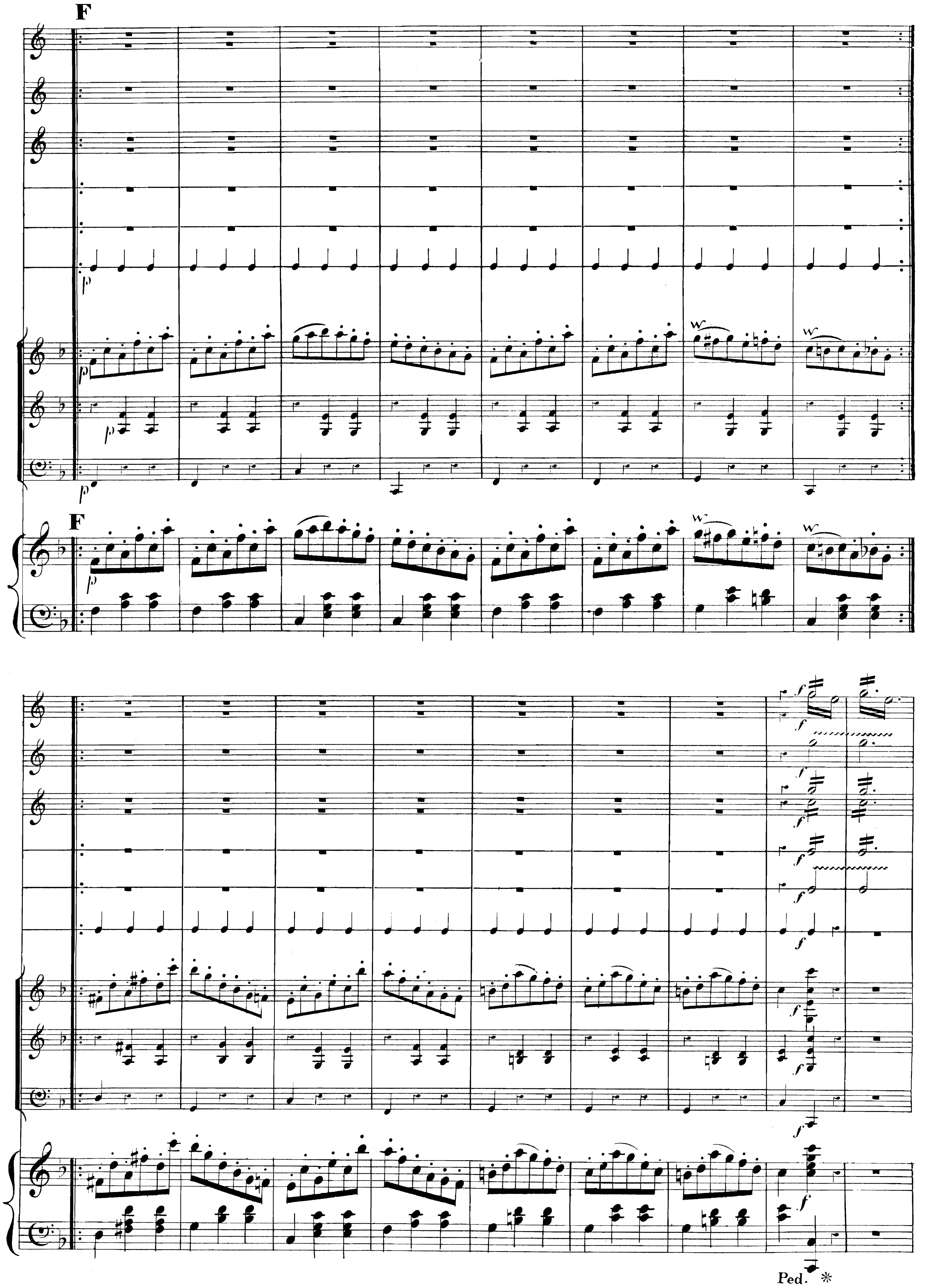

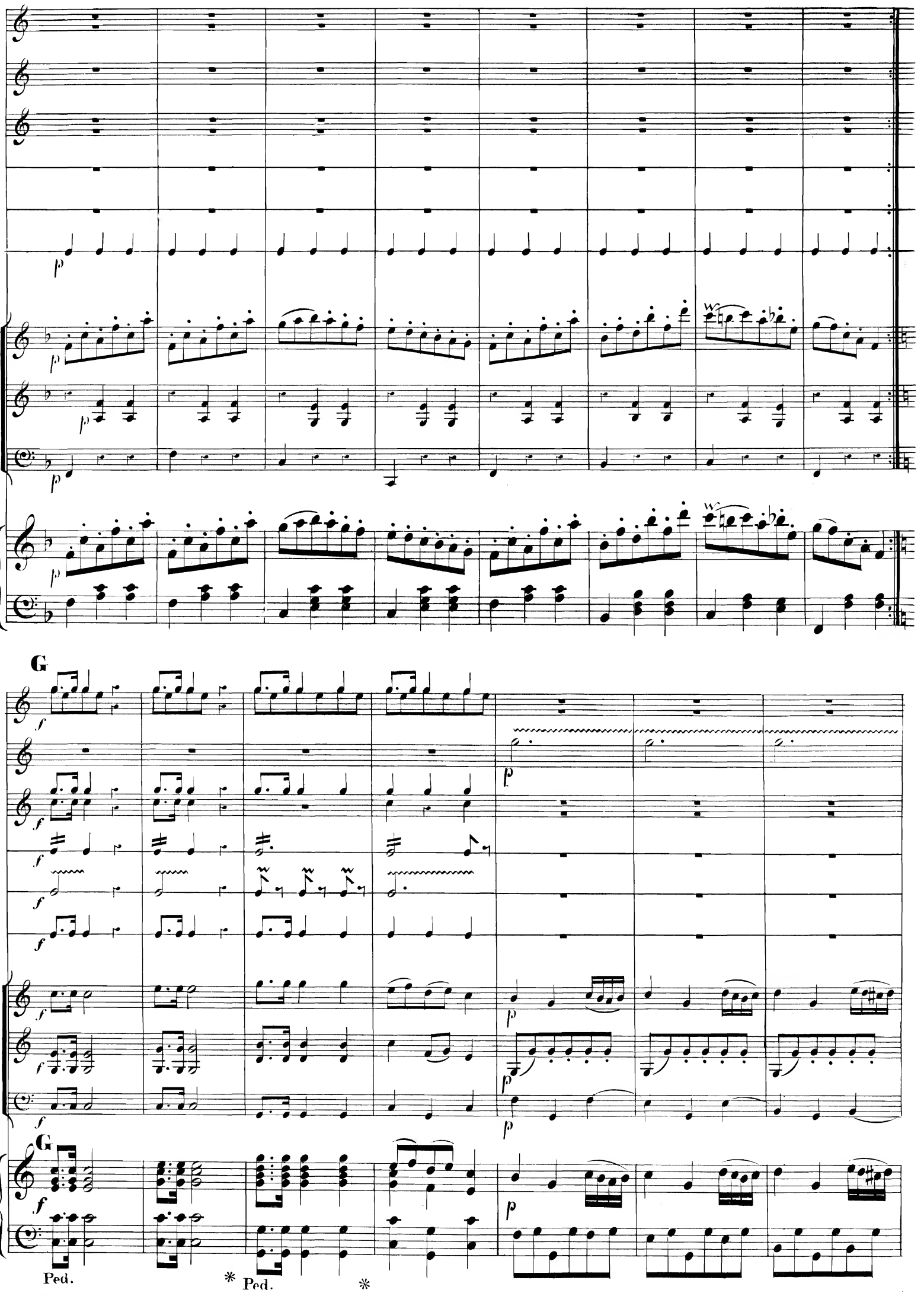
G
G
Ped.
* Ped.
*

H

H

K

K

Ped. *

Adagio lamentabile.(♩ = 60.)

Quail.
Cuckoo.

Nightingale

Trumpets.

Triangle & Bells.

Rattle.

Side Drum.

Violon 1mo

Violon 2ndo

Basso.

Pianoforte.

Adagio lamentabile.(♩ = 60.)

Ped. * Ped * Ped. * Ped. *

Ped. * Ped. *

RONDO.

Allegretto (♩=96)

Quail.
Cuckoo.
Nightingale.
Trumpets.
Triangle & Bells.
Rattle.
Side Drum.
Violon 1mo
Violon 2ndo
Basso.

Allegretto.

Pianoforte.

L

L

M

M

Ped.

N

N

Ped.

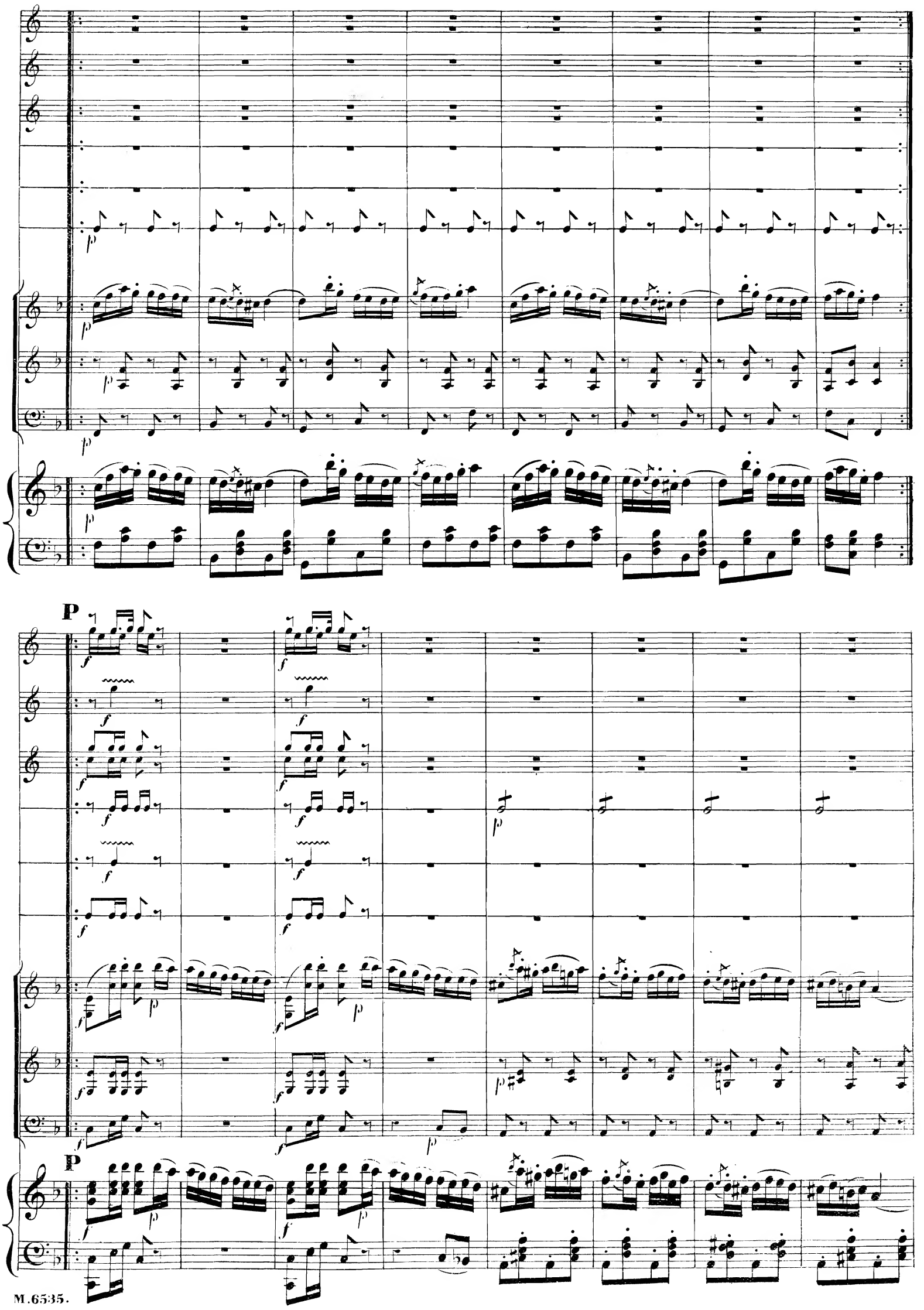
P
P

Ped. ✻

R

R

Ped. * Ped * Ped. *

f

f

f

f

f

Ped. *

S Presto. (♩ = 92)

f

Ped. ✻ Ped. ✻ Ped. ✻

S Presto.

f

Allegro maestoso.

ff

Allegro maestoso.

ff

FINE.

Presto D.C. Ped.